

OSHA AWARENESS SCAFFOLDS
Course 12858 (4 Hours of Continuing Education)

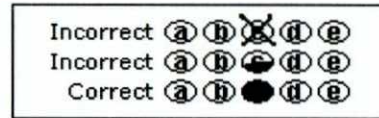

Name: _____ Date: _____
 Test: Individual Certification No. : _____ Business License/Certification No. : _____

- | | |
|---|---|
| 1. <input type="radio"/> A <input type="radio"/> B <input type="radio"/> C <input type="radio"/> D | 21. <input type="radio"/> A <input type="radio"/> B <input type="radio"/> C <input type="radio"/> D |
| 2. <input type="radio"/> A <input type="radio"/> B <input type="radio"/> C <input type="radio"/> D | 22. <input type="radio"/> A <input type="radio"/> B <input type="radio"/> C <input type="radio"/> D |
| 3. <input type="radio"/> A <input type="radio"/> B <input type="radio"/> C <input type="radio"/> D | 23. <input type="radio"/> A <input type="radio"/> B <input type="radio"/> C <input type="radio"/> D |
| 4. <input type="radio"/> A <input type="radio"/> B <input type="radio"/> C <input type="radio"/> D | 24. <input type="radio"/> A <input type="radio"/> B <input type="radio"/> C <input type="radio"/> D |
| 5. <input type="radio"/> A <input type="radio"/> B <input type="radio"/> C <input type="radio"/> D | 25. <input type="radio"/> A <input type="radio"/> B <input type="radio"/> C <input type="radio"/> D |
| 6. <input type="radio"/> A <input type="radio"/> B <input type="radio"/> C <input type="radio"/> D | 26. <input type="radio"/> A <input type="radio"/> B <input type="radio"/> C <input type="radio"/> D |
| 7. <input type="radio"/> A <input type="radio"/> B <input type="radio"/> C <input type="radio"/> D | 27. <input type="radio"/> A <input type="radio"/> B <input type="radio"/> C <input type="radio"/> D |
| 8. <input type="radio"/> A <input type="radio"/> B <input type="radio"/> C <input type="radio"/> D | 28. <input type="radio"/> A <input type="radio"/> B <input type="radio"/> C <input type="radio"/> D |
| 9. <input type="radio"/> A <input type="radio"/> B <input type="radio"/> C <input type="radio"/> D | 29. <input type="radio"/> A <input type="radio"/> B <input type="radio"/> C <input type="radio"/> D |
| 10. <input type="radio"/> A <input type="radio"/> B <input type="radio"/> C <input type="radio"/> D | 30. <input type="radio"/> A <input type="radio"/> B <input type="radio"/> C <input type="radio"/> D |
| 11. <input type="radio"/> A <input type="radio"/> B <input type="radio"/> C <input type="radio"/> D | 31. <input type="radio"/> A <input type="radio"/> B <input type="radio"/> C <input type="radio"/> D |
| 12. <input type="radio"/> A <input type="radio"/> B <input type="radio"/> C <input type="radio"/> D | 32. <input type="radio"/> A <input type="radio"/> B <input type="radio"/> C <input type="radio"/> D |
| 13. <input type="radio"/> A <input type="radio"/> B <input type="radio"/> C <input type="radio"/> D | 33. <input type="radio"/> A <input type="radio"/> B <input type="radio"/> C <input type="radio"/> D |
| 14. <input type="radio"/> A <input type="radio"/> B <input type="radio"/> C <input type="radio"/> D | 34. <input type="radio"/> A <input type="radio"/> B <input type="radio"/> C <input type="radio"/> D |
| 15. <input type="radio"/> A <input type="radio"/> B <input type="radio"/> C <input type="radio"/> D | 35. <input type="radio"/> A <input type="radio"/> B <input type="radio"/> C <input type="radio"/> D |
| 16. <input type="radio"/> A <input type="radio"/> B <input type="radio"/> C <input type="radio"/> D | 36. <input type="radio"/> A <input type="radio"/> B <input type="radio"/> C <input type="radio"/> D |
| 17. <input type="radio"/> A <input type="radio"/> B <input type="radio"/> C <input type="radio"/> D | 37. <input type="radio"/> A <input type="radio"/> B <input type="radio"/> C <input type="radio"/> D |
| 18. <input type="radio"/> A <input type="radio"/> B <input type="radio"/> C <input type="radio"/> D | 38. <input type="radio"/> A <input type="radio"/> B <input type="radio"/> C <input type="radio"/> D |
| 19. <input type="radio"/> A <input type="radio"/> B <input type="radio"/> C <input type="radio"/> D | 39. <input type="radio"/> A <input type="radio"/> B <input type="radio"/> C <input type="radio"/> D |
| 20. <input type="radio"/> A <input type="radio"/> B <input type="radio"/> C <input type="radio"/> D | 40. <input type="radio"/> A <input type="radio"/> B <input type="radio"/> C <input type="radio"/> D |

This course has been approved for 23 certifications, registrations or licenses by the Wisconsin Department of Safety and Professional Services

<i>Automatic Fire Sprinkler Contractor License</i>	<i>Journeyman Plumber Restricted Appliance License</i>
<i>Automatic Fire Sprinkler Contractor-Maintenance Registration</i>	<i>Lift Mechanic License</i>
<i>Commercial Plumbing Inspector Certification</i>	<i>Manufactured Home Installer License</i>
<i>Cross Connection Control Tester Registration</i>	<i>Master Electrician License</i>
<i>Dwelling Contractor Qualifier Certification</i>	<i>Master Plumber License</i>
<i>Elevator Inspector License</i>	<i>Master Plumber-Restricted Appliance License</i>
<i>Elevator Mechanic License</i>	<i>Registered Electrician Registration</i>
<i>Elevator Mechanic-Restricted License</i>	<i>Residential Journeyman Electrician License</i>
<i>Industrial Journeyman Electrician License</i>	<i>Residential Master Electrician License</i>
<i>Journeyman Automatic Fire Sprinkler Fitter License</i>	<i>UDC-Plumbing Inspector Certification</i>
<i>Journeyman Electrician License</i>	<i>Utility Contractor License</i>
<i>Journeyman Plumber License</i>	

USCONTRACTORLICENSE
LLC dba Kevin Wunderlin
PO Box 268
Platteville, Wisconsin
53818
608-348-6688

Course 12858
4 Hours of Continuing Education

**This Course has been approved by the Wisconsin Department
of Safety and Professional Services for the following
Certifications, Registrations or License.**

Effective October 15, 2010 you may not retake the same training session for credit more than once during the 1, 2 or 4 year term of a specific credential. You may take the same course in a different education cycle.

KEVIN WUNDERLIN LLC
PO BOX 268
PLATTEVILLE, WI 53818

Course: 12858 OSHA AWARENESS - SCAFFOLDS

This course is valid for these credentials:

Credential Description	Cred Code	Credit Hours
Automatic Fire Sprinkler Contractor	AFSC	4.0
Automatic Fire Sprinkler Contractor-Maintenance	AFSCM	4.0
Commercial Plumbing Inspector	CPI	4.0
Cross Connection Control Tester	CCCT	4.0
Dwelling Contractor Qualifier	DCQ	4.0
Elevator Inspector	EI	4.0
Elevator Mechanic	ELM	4.0
Elevator Mechanic-Restricted	ELMR	4.0
Industrial Journeyman Electrician	IJE	4.0
Journeyman Automatic Fire Sprinkler Fitter	JAFSF	4.0
Journeyman Electrician	JE	4.0
Journeyman Plumber	PJ	4.0
Journeyman Plumber-Restricted Appliance	PJRA	4.0
Lift Mechanic	LM	4.0
Manufactured Home Installer	MHI	4.0
Master Electrician	ME	4.0
Master Plumber	PM	4.0
Master Plumber-Restricted Appliance	PMRA	4.0
Registered Electrician	BE	4.0
Residential Journeyman Electrician	RJE	4.0
Residential Master Electrician	RME	4.0
UDC-Plumbing Inspector	UPI	4.0
Utility Contractor	UC	4.0